

The Heron

Community Magazine

June 2021

Delivered to homes in Christchurch, Euximoor and Tipps End

No. 86

In this issue!

Townley School	2
Community News	3
Advert Prices & Sizes	4
Editorial/Heron News	5
Christchurch Eco - Rubbish!	7
Parish Council Snippets	7
Rural Bulletin/Hungry?	9
Policing Fenland/Point of View	10
Wildfowl & Wetlands Trust	11
An Old English Saying Goes ...	12
Heron Fundraiser - Yard Sale	13
A Year on the Farm	14
Hedgehogs/How Observant	15
Local Small Businesses	16-17
Plant Sale for MIND	18
Amazon Series Film Shoot	19
Kids Corner/Ladybird Detective	20
The Fen View Story - Part II	21
The Wildlife Trust/III Wind	23
Healthwatch	24
Fun & Puns	26
Church News/Rectory	27
Sudoku	28
Useful Numbers	30
Recipe	31
Community Centre/Dun Cow	32

WHAT A LOAD OF RUBBISH!

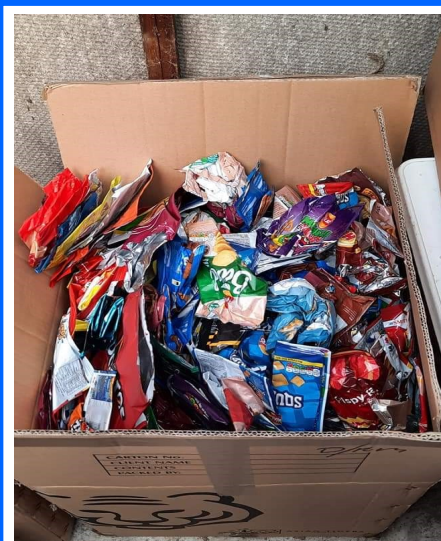

Well done Christchurch! We've certainly got the recycling bug! Check out page 7 to see exactly how much rubbish we have stopped going into Landfill.

EDITORIAL TEAM:

Annie Nason—Editorial Team Leader

Elaine Reed-Hughes—Treasurer & Ad. Manager

Editorial Team Members: Sue Norman, Sheila Day, Peggy Warby, Sandra Kay

Support—Lewis Bennett (IT), Sandra Lloyd, the Delivery Team and Publishers

ENQUIRIES

editor@theheron.info Tel: 01354 638088

adverts@theheron.info Tel: 01354 638310

Website: www.theheron.info





TOWNLEY SCHOOL AND PRE-SCHOOL

Christchurch, Wisbech, Cambs. PE14 9NA
office@townley.cambs.sch.uk
Website: www.townley.cambs.sch.uk
01354 638229



Facebook—Townley School and Pre-School

May 2021

Remember that our website has lots more information about school.

I start with some sad news this month; our wonderful ABC Dog, Ollie passed away at the end of April. We had been unable to see him due to Covid. We will sorely miss him; he certainly made a huge difference to many of our past and current children. We trust you will join us in sending his owners Sam and Rob all our love.



Hawker Class have also been creating art work in the style of Vincent Van Gogh. Here is some of the beautiful work that year 1 and year 2 produced.

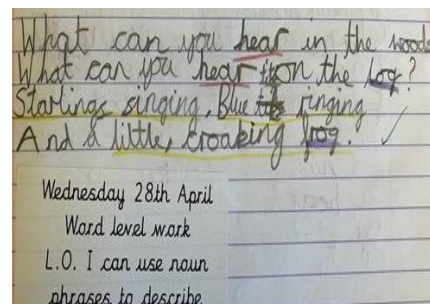
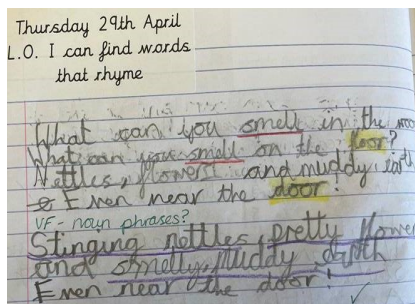

In Hawker Class the children have been writing poetry about Nature, based on the poem 'In the Garden', by Moira Andrew. The children went on a nature walk to our forest area to get inspiration and use all of their senses. They saw, heard, smelled, and felt lots of different things. Then, the children wrote a stanza about each of these four senses and the forest.

In Emerald, our topic this half term is 'Flow' and we have learnt about rivers and the water cycle in Geography. We have linked our Geography work to our English and over the last four weeks, the children have looked at poems describing the water cycle and talking about rivers. We have learnt about stanzas, rhymes, rhyming schemes, personification, metaphors and similes. The children's end of unit task was to write their own poem based on the poem 'The River' by Valerie Bloom and include elements of what had been taught in class. They worked tirelessly and came up with fantastic ideas. Some of the children shared their poem with Early Years, via a video link and others performed their work in front of their peers in class. We are very proud of the work they have produced but most importantly, the children are very proud of their poems and wanted to share some of them with you all. Who knew we had so many poets at Townley?

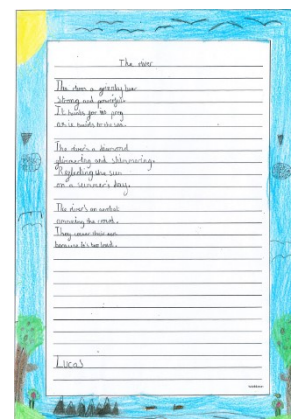
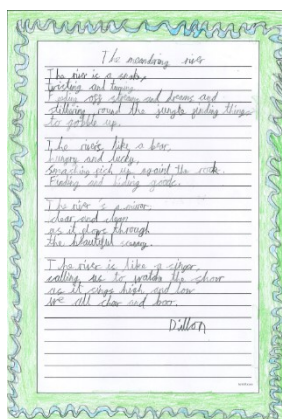
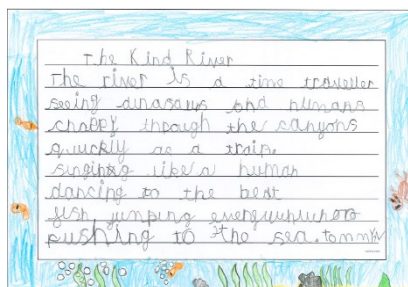

We have arranged a **Bags2School** collection at 9am on the 18th June. If you have any old clothes, soft toys, bags or shoes you are willing to donate please put them in a bin bag and drop them off at school. Alternatively, call us and we could collect from you. We are paid by the weight of the collection.

Do you have a child soon turning two? Our Nursery has a few sessions available this term, so please register your interest soon for September on the school number at the top of this page.

Community Information

Mobile Post Office:

Visits Monday to Thursday in the lay-by on Upwell Road

Monday and Thursday - 16.30 to 17:00

Tuesday and Wednesday - 16.10 to 17:00

Fridays - no service.

ANYONE WISHING THEIR ITEMS TO BE POSTED,
ON THE DAY, WILL NEED TO GET THEIR POST TO THE
VAN BY 4.40PM - WHICH IS WHEN IT IS COLLECTED.

Use it or lose it!

Community Car Scheme:

This scheme is still running for Christchurch and surrounding villages. To book a ride or to become a volunteer driver please ring 07902 316360. An additional driver is still required for the scheme. For more information please ring the number above.

Mobile Library:

**OUR MOBILE LIBRARY COMES ONCE A MONTH,
ON THE FIRST TUESDAY, AT 12 NOON.**

The van parks in the lay-by on Upwell Road, opposite to the entrance of Fen View. **USE IT OR LOSE IT?**
The next visit is April 6th.

You can use the Select and Collect service online, or by calling 0345 045 5225.

https://cambridgeshire-self.achieveservice.com/service/Select_and_Collect

Please support your local Library Service, right in the heart of your community.

Welle Pharmacy

New Opening Hours
From 10th May

Open Monday - Friday

9am - 1pm
2pm - 6pm

We are closing at 6pm daily.



Please remember that no dogs are allowed on the playing field. Thank you. Your co-operation is much appreciated.

Annette Russell, RIP



We, at the Heron, were saddened to hear of the death of a long-time resident of Christchurch, Annette Russell, who died in May. She was a real "village girl", and along with her late husband Alan, was a loyal supporter of The Heron. She also used to enjoy attending the Church Fundraising Coffee Mornings, and was very supportive of the Church here in Christchurch. There will be many who will remember her here in the village. She will be missed.

We send our sincere condolences to Annette's family and friends as they mourn their loss.

How's your Spanish?

Así de sencillo.



Translation on Page 30

A JONES & SON

TELEVISION SALES/REPAIRS/INSTALLATION

FREE LOCAL DELIVERY
FIRST CLASS AERIAL INSTALLATIONS/ADDITIONAL POINTS

26 March Road, Wimblington, March, Cambs PE15 0RN

Tel: 01354 740320
CLOSED ALL DAY TUESDAYS

Would you like to advertise in the Heron? Here are our prices for 2021:

Full Page (27.7cm High x 19cm Wide)
(occasional inclusion by special arrangement)

Half Page (14cm High x 19cm Wide)
6 x issues £85
12 x issues £160

Quarter Page (14cm High x 9.5cm Wide)
6 x issues £50
12 x issues £90

Eighth Page (6.5cm High x 9.5cm Wide)
6 x issues £34
12 x issues £64

Please contact adverts@theheron.info or phone Elaine on 01354 638310.

As most small businesses are struggling under the current, uncertain climate, we have decided to leave our prices as they are at the present time.

FOUR SEASONS TREE SERVICES

Qualified & Professional Tree and Client Care



PRUNING ● LOPPING ● FELLING
PLANTING ● REDUCING & RESHAPING
CROWN RAISING ● HEDGE TRIMMING
THINNING ● POLLARDING ● STUMP REMOVALS
OVERGROWN GARDENS PUT BACK INTO SHAPE
FRUIT TREES TREATED ● LOG & WOODCHIP SALES

FREE ESTIMATES & ADVICE WITH NO OBLIGATION
For quality jobs at a competitive price call:

Home: 01353 721665 - Mob: 07771 707921

All work carried out to BS 3998 Standard

A genuine family managed business est. for over 30 years - Fully Insured

THE NAME YOU CAN TRUST



This company offers a 7 day cooling off period

caters for all occasions
music from the 70s to 2000s

M & K Roadshow

Martin
Mobile Dj

Keith 01354 638615
07479943870
turbo.bruce586@gmail.com

Connie's Care Services

01945 774250 - 07887 563106

www.connies-care.net connie@connies-care.net

Personal Care - Social Care - End Of Life Care - Cleaning -
Dementia Care - Shopping—Sits - Over 65's Care

Advertisers - all our advert rates and conditions can be found on our website www.theheron.info. Business advertisers can book a series of 6 or 12 adverts, paid in advance. Adverts for village fundraising events, personal announcements, or small private ads are usually free.

BANK BACS DETAILS: Sort Code: 53-81-42 Account no: 04140109 - Heron Publishing

Do you know someone who would like to receive a Heron each month, who doesn't live in the village?
Contact us at adverts@theheron.info and we will send them a subscription form.
The cost is £25.00 per year (including P&P).

Copy Deadline - The deadline for copy for the **July** edition of the Heron is **23 June 2021**.

At the time of going to press, all information is as accurate and up to date as we can make it. Changes and updates may be published subsequently. All information contributed by outside agencies, including dates etc., will be assumed to be correct.

NB as a matter of courtesy no content from the Heron should be used without prior permission.

Bouquets or Brickbats? Come to our AGM - July 5th 2021, 7pm in the CCC.

The Executive Committee of Heron Publishing holds an AGM every July. This is an occasion for **anyone in the village** who would like to, to attend and listen to what has been going on during the last 12 months. It is an opportunity for anyone to put forward suggestions and ideas. The Executive Committee deals with finance, fundraising events and other Constitutional matters. Check out the Constitution on the web site www.theheron.info

The Executive Committee is elected at the AGM for the following year. The present Executive Committee: Officers - Chair, Ms Annie Nason; Secretary, Mrs Sue Norman; Treasurer, Mrs Elaine Reed-Hughes; Committee members – Mrs Peggy Warby, Mrs Sandra Kay and Mrs Sheila Day.

The eagle-eyed amongst you may notice that these people are also the Heron Editorial Committee, the team that puts the magazine together. That is fine, constitutionally, but we could do with more folks to lighten the load. To be able to be on a team, and/or to vote at the AGM you will need to sign up as 'A Friend of The Heron', if you haven't already done so. This involves no cost. It's just an administrative procedure.

Please do come along! Enjoy a glass of something and some nibbles before the meeting starts. If the Covid rules change and we cannot meet in the Community Centre, we will let you know.

The Minutes of the last AGM (which was fully Postal, because of the Lockdown rules) will be on the website mid-June, along with the summary of the Audited Accounts and Officers' Reports.

If you would like a copy of the 2020 AGM minutes etc and cannot access the website, give Annie a call on 638088 and she will get you paper copies.

Editorial

Welcome to our 'Midsummer' Edition - we seem to be a month out when it comes to the weather, having had the April showers in May! Let's hope we get some nice summer weather this month. Many gardens in and around Christchurch are coming into bloom. Everyone is doing their best for the bees (see page 31) and what a result with the recycling (page 7)! Well done to Nate. 👍

You will have noticed that we have 4 extra pages this month. That's partly because of the great response we have had from our local small businesses taking up the special offer announced in the May edition. Check out our centre pages for their adverts. It's wonderful that there are so many small enterprises in our area. All the best to all our new advertisers and here's hoping we can generate some new custom for you all!

Things will soon be looking up in the village when it comes to activities and clubs starting up again in the Community Centre. This is, of course, subject to Government Guidance with regard to June 21st. Things will hopefully now start to return to some sort of normal. All things pass, as they say.... But it's been a long time coming!

Hope you enjoy this month's offering.

Annie Nason

Letters to the Editorial Team

The Editorial team welcome letters from its readers. Please email letters to: editor@heron.info or post them to *The Editor of The Heron, Grasshopper Cottage, 5 Upwell Road, Christchurch, PE14 9LF.*

PLEASE NOTE: Letters will only be considered for publication if they are accompanied by name and contact details - names will be published, but not contact details. The Heron will not share any contact details unless given permission.

The team look forward to hearing from you!



BRIAN TWEED
and **SON LTD**

FAMILY BUTCHERS

FRESH BEEF, PORK, LAMB AND POULTRY
OUR SPECIALITIES ARE HOME MADE SAUSAGES AND BURGERS
HOME COOKED HAM, ROAST BEEF, ROAST PORK AND HASLETS
ALSO HOMEMADE PIES AND SAUSAGE ROLLS
Telephone: 01945 773248 48, Town Street, Upwell PE14 9DA

Russell's Family Butchers

Family butchers for 5 generations. All of our meat and poultry is fresh free range from our own farm.

Visit us at our shop in Upwell or at our market stall in March (Saturdays) or Wisbech (Thursdays and Saturdays).

**97 School Road, Upwell, PE15 9EW
Tel: 01945 773419**



March Stationery & Print

Booklet Printing
Business Cards
Digital Photos
Leaflets
Newsletters
Banners

01354 656614

sales@marchsp.co.uk

5 Fenland Walk, March, PE15 8TW





Hello Christchurch!

I weighed our recycling today prior to it being collected. Here are the figures:

Crisp Packets	– 12 boxes total weight 62kg
Pringle Pots	– 1 box total weight 10kg
Babybel	– 1 box total weight 2kg
Ring Carriers	– 1 box total weight 500g
Ferrero Rocher	– 1 box total weight 1kg
Cheese Wrappers	– 1 box total weight 800g
Burts Bees Beauty Products	– 1 box total weight 6.9kg
Oral Care Products	– 1 box total weight 6.30kg
Cake & biscuit wrappers	– 1 box total weight 4.30kg
Sweet wrappers	– 1 box total weight 2.2kg
RB home hygiene wrappers	– 1 box total weight 5.30kg
Personal care & beauty products	– 1 box total weight 4.40kg



Total weight of waste not going to a landfill 105.7kg... On top of this I shipped out over 100 ink cartridges.

What an incredible amount! I will post in a few weeks how much we earned from it all, but just think! That is a serious amount of waste that will get recycled and turned into new products. You're all doing your bit for the planet. 😊

Nate Lansdell

Parish Council Snippets

The May meeting was held in person, in the village hall, after the government time limit for allowing virtual meetings expired. Social distancing was ensured with each PC member sitting at their own table.

One councillor was absent due to illness.

The chair (Peter Owen) and vice-chair (James Hughes) were re-elected after confirming they were willing to continue in those roles.

Under matters outstanding:

- Due to time commitments, Cllr Miller has stepped down from the bus shelter project, this place to be filled as soon as possible.
- The trees on Green Lane are starting to interfere with both the power and telephone lines; since ownership of the trees is unknown (likely highways), it seems likely the PC will need to bring in a contractor to trim these back.
- There has been no progress on the path outside Field Lodge, with the builder waiting on Highways and Highways waiting on the builder. The clerk is investigating further.
- Street light repair and installation is proceeding, albeit slowly.
- The clerk will chase Fenland to see when the rest of the roadside drains are to be cleared. Cllr Harper reported concerns that some of our elderly

residents are liable to flooding whilst these drains are ill-maintained.

- The Community centre canopy is complete, and repaired after the recent vandalism. CCTV is installed and operating and covering the entire area.
- As no Fenland or District councillors were present (Cllr Sutton had sent apologies as he was in another meeting), there were no reports forthcoming.
- The clerk reported on a number of issues, the main one being that the Ouse Washes project has delayed the installation of the Welney barrier until 2022, as they are running behind due to the bad weather.
- Under finance, the clerk reported on the Internal Audit Report, the Annual Governance statement and the Accounting Statements for 2021. All were agreed by the PC.
- Under residents' concerns, Cllr Gladwin reported that he had been contacted by a resident on Fen View who was worried about the impact on her house of piling on the development behind Syringa House. Cllr Hughes has agreed to collate an Annual Report that will be published to residents as, whilst the activities of the PC have been severely curtailed due to Covid, there is still some worthwhile news to pass on.

James Hughes



Christchurch Gardening Club

As I sit at my desk to write this month's column, the rain is pounding at the windows and summer seems a long way off. However, all things must pass, and this weather will do the same eventually and we can maybe think about visiting some of our favourite outdoor gardens.

Some while ago the Gardening Club undertook a trip to Cambridge University Botanic Gardens, where we spent a very pleasant time wandering the gardens and displays.

The gardens are situated in the centre of Cambridge and if you haven't yet been there, it's well worth a visit. It has the added advantage of easy access to the shops if you so desire.

As with most places open to the public lockdown has had an effect, so here are some of the things to bear in mind should you wish to visit.

At the moment pre-booked tickets are all that's available. These can be booked on the garden's website www.botanic.cam.ac.uk and go on sale each week on Thursday morning at 10 am. Prices are as follows Gift Aid Adult: £7.00 Standard Adult: £6.30

Children from 0 to 16 go Free, but must be accompanied at all times by an Adult. Friends of CUBG go free on production of their membership card but must pre-book.

The management have taken all the usual Covid precautions such as hand sanitiser stations placed at regular intervals around the garden. One-way systems as well as The Glass House Range is closed and take away food from the café. So, if you fancy a wander round a lovely garden this is highly recommended. Stay Safe.

Steve.



Upvc Windows and doors
Aluminium Windows and doors
Bi-folding doors

Fascia, soffits and guttering
Supalite Warm roofs
Conservatories

THE WINDOW & DOOR BUSINESS LTD

Thewindow&doorbusinessltd@gmail.com | 07875 745125



**RURAL
SERVICES
NETWORK**

Farming UK reports that a cross-party group of MPs and peers has launched a new inquiry that

wants to explore ways to boost the UK rural economy post-pandemic. The inquiry will explore why rural productivity is 18 percent below the national average and identify solutions to help bridge the divide. The All-Party Parliamentary Group (APPG) for Rural Business will focus on digital connectivity, the planning system, land use, rural skills and the tax system. The APPG is seeking written evidence from the rural economy, including from the farming sector, and will run oral evidence sessions throughout the year. Julian Sturdy MP, who will co-chair the inquiry, said it was 'critical' to understand why this productivity disparity existed between urban and rural areas. The Country Land & Business Association (CLA), which is supporting the inquiry, said that closing the rural productivity gap would add £43 billion to the UK economy, in turn creating hundreds of thousands of skilled jobs.



TANNERS AND BOBS

Back in the days of tanners and bobs;
when Mothers had patience and Fathers had jobs.
When football team families wore hand me down shoes;
and TV gave only two channels to choose.
Back in the days of threepenny bits;
when schools employed nurses to search for your nits.
When snowballs were harmless; ice slides were permitted;
and all of your jumpers were warm and hand knitted.
Back in the days of hot ginger beers;
when children remained so for more than six years.
When children respected what older folks said;
and pot was a thing you kept under your bed.
Back in the days of *Listen With Mother*;
when neighbours were friendly and talked to each other.
When cars were so rare you could play in the street;
when doctors made house calls; police walked the beat.
Back in the days of Milligan's Goons;
when butter was butter and songs all had tunes.
It was dumplings for dinner and trifle for tea;
and your annual break was a day by the sea.
Back in the days of *Dixon of Dock Green*;
Crackerjack pens and Lyons ice cream.
When children could freely wear National Health Glasses;
and teachers all stood at the front of their classes.
Back in the days of rocking and reeling;
when mobiles were things that you hung from the ceiling.
When woodwork and pottery got taught in schools;
and everyone dreamt of a win on the Pools.
Back in the days when I was a lad;
I can't help but smile for the fun that I had.
Hopscotch and roller skates; snowballs to lob;
back in the days of tanners and bobs.

Hungry?



This month instead of bringing you a restaurant/take-away recommendation, we are focusing on the challenges of eating on a budget.

Marcus Rashford has joined forces with the Michelin-starred chef Tom Kerridge to create a series of recipes and ideas designed to help tackle food poverty in low-income families.

Feeding a family on a budget has never been easy and the Covid pandemic has had a major impact on the financial situation of many, making this even more challenging than before.

Marcus, famous for his campaign to end child food poverty, campaigned for an increase in Healthy Start Vouchers which were given a boost in England and Wales at the start of April and now work out at £4.25 per child under the age of four per week, up from £3.25. (For more information about this go to <https://www.healthystart.nhs.uk/how-to-apply/> - apparently only 50% of eligible families are accessing this benefit)

The project with Tom Kerridge is an instagram initiative offering 52 recipes (one per week) encouraging families to cook economical healthy meals together.

Tom Kerridge says, "We have set up the Full Time campaign to call 'Full Time' on child food poverty – supporting the nationwide initiative #EndChildFoodPoverty. We want to help give children and families the skills and confidence to cook good, proper food in their own kitchens, using the equipment available to them. Encouraging them to be creative, have fun and spend valuable time together cooking and eating."

There is a clear emphasis on families being able to cook these dishes with limited equipment and financial resources and there is no assumption of high level skills either!

"52, pocket friendly and seriously tasty recipes that the whole family can cook – dishes to fill hungry tummies. These recipes are simple and easy to follow with emphasis on limited equipment and inclusion of store cupboard goods with a longer shelf life."

For more information go to <https://www.instagram.com/fulltimemeals/?hl=en>



Your Complete Outdoor Play Solution

Design · Manufacture Install · Maintain · Parts



+44 (0) 1354 638 359



sales@onlineplaygrounds.co.uk



onlineplaygrounds.co.uk



Qualified Seamstress

All dressmaking and
sewing jobs undertaken.
Alterations to clothing
and curtains.

Please contact:
Sandra Kay
on 01354 638478



Policing Fenland

From fishing to drones... our Rural Crime Action Team (RCAT) had a busy few days!

Over the May Day Bank Holiday weekend, they teamed up with Environment Agency Fisheries enforcement officers to patrol our rural areas. The teamwork resulted in 8 offences being detected; 7 rod licence offences and one person caught fishing out of season on a river.

RCAT's efforts didn't stop there! In Newmarket, they responded to local reports of large drones in the area. They checked three drones and their pilots, which resulted in one person being prosecuted for breaching drone flying regulations.

Not sure of the rules on flying drones and model aircraft? Read up on them here: <https://register-drones.caa.co.uk/drone-code>



A Point of View

Have you ever been a victim of bullying? Both adults and children can experience bullying. Some people think it's just a part of life. Read on:

A teacher bought two almost identical red apples and took them in to show her class. They all agreed that the apples were shiny and looked lovely, though one was a little smaller than the other and was slightly discoloured. She then dropped that one on the floor, saying it looked "gross", and passed it round the class, asking them to say mean things about it. They came up with "You are too small", "I bet you are full of worms", "your stalk is too short", "you are an ugly colour of red". When the apple got back to the teacher, it looked similar to what it had done before all the dropping. Then the teacher cut the larger apple in half. It was lovely and crisp and looked good on the inside. She then cut the other one in half. It was bruised, and was covered with mushy brown spots as the result of having been dropped. The lesson was, that every time a hurtful word or comment is made to someone, their pain may not show on the outside, but they will be bruised on the inside.

Taken from an article by Graciela Mareno, about a teacher of young children in the USA.



Looking for somewhere to chill out, now that restrictions are easing? Why not visit our local Wildlife and Wetlands Centre in Welney. (Remember to book first)

WWT is creating new pockets of wetland home for the black-tailed godwit to nest and feed in. We're controlling water levels and putting up anti-fox fencing to protect them. We are boosting chick numbers through a rear-and-release programme. Using artificial incubation and protecting the hatchlings through their first vulnerable days, we can fledge three to four chicks from each nest, five times more than the birds can manage themselves. We've placed tiny tags on some chicks and rings on others so that we can better understand their movements. We will be able to watch them follow in their parents' wingbeats, meet other black-tailed godwits and begin lifelong romances of their own. In 2018, we fitted ten new geolocators and collected two from birds tagged in 2017. One of these showed that a female godwit went all the way to West Africa and back, stopping off in Spain, Portugal and Norfolk on her way before returning back to the Fens to breed.

Research like this means that UK-based conservation teams can work with their equivalent organisations in other countries to ensure the birds have safe places to fly through or spend the colder months.

Key Achievements:

64 hand-reared birds have been released into the wild since the project began in 2017 - this boosted the output of the UK population by around 350%. Nine godwits, head-started in 2017, returned to the Ouse and Nene Washes in 2018. Two of them are known to have attempted breeding, and one of these breeding attempts was successful. Outside of the breeding season, birds from the 2017 cohort were re-sighted in France, Portugal and Belgium. Early signs suggest they are surviving as well as wild-reared birds. Three 2018 head-started chicks have been sighted in France as they head south for the winter.



<https://www.wwt.org.uk/wetland-centres/welney/experience/>

Upwell Computer Repairs

Sales – Repairs - Maintenance - Upgrades

**Sales & Support
Internet Setup
Virus Removal
Tuition
Web Design
Email Setup
System Installations
Data Recovery Services**



**Laptop Screen Replacement
Windows Reinstallation
Hardware Upgrades
Software Upgrades
On-Site Services
Custom Built PC's
Internet Security
Network Installations**

Contact Lewis today for a free consultation

01945 772717 - 07849 778525

AN OLD ENGLISH SAYING GOES.....

"NE'ER CAST A CLOUT 'TIL MAY BE OUT" refers to the month. Clout is from an Old English word for cloth or clothing, and the saying was a reminder not to be too quick to shuck the winter woollies before the chilly days of May were over.



BEE LINE

In the past people believed that bees flew in a straight line to their hive. So if you made a beeline for something you went straight for it.

BEYOND THE PALE

Originally a pale was an area under the authority of a certain official. In the 14th and 15th centuries, the English king ruled Dublin, and the surrounding area was known as the pale. Anyone 'beyond the pale' was seen as savage and dangerous.

COCK A HOOP

This phrase comes from a primitive tap called a spile and shive. A shive was a wooden tube at the bottom of a barrel and a spile was a wooden bung. You removed the shive to let the liquid flow out and replaced it to stop the flow. The spile was sometimes called a cock. If people were extremely happy and wanted to celebrate, they took out the cock, and put in on the hoop on the top of the barrel to let the drink flow out freely. So it was cock a hoop. So cock a hoop came to mean 'ecstatic'.

FEET OF CLAY

If a person we admire has a fatal weakness we say they have feet of clay. This phrase comes from the Bible. King Nebuchadnezzar dreamed of a statue. It had a head of gold, arms, and chest of silver, belly, and thighs of bronze and its legs were of iron. However, its feet were made of a mixture of iron and clay. A rock hit the statue's feet and the whole statue was broken. The prophet Daniel interpreted the dream to be about a series of empires, all of which would eventually be destroyed. (Daniel 2:27-44).

FLASH IN THE PAN

Muskets had a priming pan, which was filled with gunpowder. When flint hit steel it ignited the powder in the pan, which in turn ignited the main charge of gunpowder and fired the musket ball. However, sometimes the powder in the pan failed to light the main charge. In that case, you had a flash in the pan.

GO TO POT

Any farm animal that had outlived its usefulness such as a hen that no longer laid eggs would literally go to pot. It was cooked and eaten.

HOBSONS CHOICE

This means to have no choice at all. In the 16th century and the early 17th century if you went on a journey, you could hire a horse to take you from one town to another and travel using a relay of horses. (That was better than wearing out your own horse on a long journey over very poor roads). In the early 1600s, Thomas Hobson was a man in Cambridge who hired out horses. However, he would not let customers choose which horse they wanted to ride. Instead, they had to ride whichever horse was nearest the stable entrance. So, if you hired a horse from him you were given 'Hobson's choice'.



March Road, Welney, PE14 9SE

LW Vehicle Services Ltd

Car and Commercial Repairs

*Class 4 and 7 MOT Testing *Full Diagnostic Service *HGV Maintenance

*Batteries *Tyres *Exhausts *Welding and Fabrication

*Timing Belts *HGV PMI Inspections *Air Con Service and Repair

*Courtesy Car Available *All Service and Repairs Undertaken *Car and Van Sales



Call 01354 610172 Email lwvs@outlook.com Web lwvehicleservices.com

Heron Fundraiser

Christchurch Villagers'



Saturday 19 June 2021 - 11.00 am onwards

If you would like to register your home address with us, for a pitch fee of £5 (payable in advance to save time on the day), we will put your address on our yard sale map. This money goes towards the continuation of your village magazine which relies on donations, fundraising and advertising income to keep going. Please contact Pat Rigby (by Friday 11 June) on 01354 638816/07776 142642 or email patkinrig@gmail.com.

Any Heron readers who don't have a yard or who live on the outskirts of the village and would still like to take part, please contact Pat on the above number as we may be able to make provision for you to have a pitch in the centre of the village.

We will be advertising the event on social media (outside the village) nearer the time but save the date and start sorting your stuff, ready to make some money from the things you no longer need, and keep your fingers crossed for a sunny day!

(If we are unfortunate enough to get a bad weather day on that Saturday, we will automatically try again for the Sunday - but will make that decision once we have a more accurate idea of the weather forecast and keep you posted via the Christchurch Community Facebook Page.)

Heron Committee



A YEAR ON THE FARM – JUNE

Now we have passed through the coldest and driest April on record, we now in May have quickly caught up with the moisture deficit. At the time of writing, temperatures are not quite where they should be for the time of year and a ground frost is threatening for tonight in sheltered spots! As we are looking towards the end of May, we can certainly do without this!



Peas are growing away well despite pigeon, and to a lesser degree, crow damage.



Sugar beet is at the 6th leaf stage and looking good on the silts, but not quite so forward on the heavier land. A good leaf growth early will help against the aphid attack, which many farmers suffered with last season. Onions are growing well and are benefiting, as are all crops, from the showers (April showers, delayed somewhat!). Potatoes are now growing through the ridge, and in some sheltered areas, have suffered frost damage. This will delay growth and production by around 2 weeks or so; this is not good news for those farmers growing 1st earlies (as they are known in the trade). Main crop potatoes are now poking their noses through the ridges, but are around 2 weeks later than usual because of lower than usual soil temperatures at the time of planting and, over all periodically, ever since.

All the above crops have now had their 2nd dose of weed control spray. Wheats are now growing quickly and have had their 2nd fungicide spray, which will stop the usual diseases of Yellow Rust and Septoria. If no spray is applied for these, then the yield will be reduced by anything up to half.

All sprays are very expensive, but necessary, and if not applied can cause a loss of up to half of the yield, which in turn a shortage resulting in higher prices in the shops.

In the livestock industry, owing to the shortage of grass feed, with the added problem of hay and straw prices escalating, farmers are facing extra expense to feed their animals.

Potato sales continue to gather momentum as Covid restrictions are being lifted. Restaurants and other eating houses are re-opening, seaside visits are escalating, so fish and chip shops are regaining business as people are getting out and about again.

Let's hope we all have a "bumper season"- both producers and consumers, and Covid does not rear its head again to cause anymore 'Lockdowns' - fingers crossed!



That's all until next time.

Jill Bliss.



**CAMBRIDGESHIRE
FIRE & RESCUE SERVICE**
Working together to improve community safety

We want everyone to enjoy the sunny weather safely this summer. High temperatures and dry areas of land can be perfect conditions for a fire to spread.

Something as simple as not stubbing a cigarette out properly, or using a disposable barbecue on grass, can start a fire that can get out of control quickly.

There are some simple steps we urge residents to take to help prevent an outdoor fire:

1. Use barbecues on a hard, flat surface, away from grass, shrubs or fencing.
2. Put disposable barbecues on bricks, do not place directly on grass.
3. Ensure cigarettes are completely out
4. Do not throw cigarettes out of car windows onto grass verges or vegetation
5. Do not leave glass bottles lying on the ground, the sun's rays reflect through the glass and can start a fire

Talk to your children about the dangers of starting a fire.

For the latest news, incidents and safety advice, or to contact us, log on to www.cambsfire.gov.uk. Sign up to email alerts and find us on Twitter, Instagram, YouTube and Facebook.

<https://www.cambsfire.gov.uk/>

HELP A HEDGEHOG TO STAY SAFE IN WINTER



In the Autumn of 2020, a number of residents in Christchurch and the surrounding area responded to this call from Kate Theobald, Head Nurse at South Essex Wildlife Hospital. Kate has been in that role for 18 years, and it is one of the largest and busiest veterinary facilities for wild life in the UK.

Their website states that they are "Dedicated to putting 'life' back into the 'wild'. SEWH is a wildlife rescue, rehabilitation and public advice charity. We care for sick, injured and orphaned wildlife and aim to release animals back into the wild. No injured or sick animal is turned away. SEWH relies entirely on donations". www.southessexwildlife.org

Here are some updates from those who accepted Kate's challenge. She says that it is now Hedgehog Breeding Season, and is sure that, by the Autumn, there will be more hedgehogs needing homes.

Chris, from Tipps End says hers are still around and feeding. Liz, in Christchurch has named her 2 hedgehogs Huff and Prickles. They appear to have decamped to under the shed. Sandra, in Christchurch, says hers are around as she has seen hedgehog droppings in her garden. One of them disappeared quite early in the year, and the other one a bit later.



Jane and Gordy were very pleased to welcome two hedgehogs last Autumn. They had great hedgehog accommodation, full board. However, after only two days, there was no sign of the visitors. They are wondering whether it was something the dog said!



Former Christchurch resident, (Orchard House - May Edition - Page 27), Doris Allerton, nee Cawthorne, celebrating her 90th Birthday on 22 May 2021, at her home in Holland-on-Sea, Essex.

How Observant Are You?

This photo was taken in one of our villages (Christchurch, Euximoor or Tipps End), but where?



Answer for last month:

The bridge which crosses the 16ft at the end of Crown Drove to Christchurch Farm - did you get the right bridge?

EXPERT MUSIC TUITION

GUITAR-BASS-PIANO-KEYBOARDS
MOST STYLES, ELECTRIC & ACOUSTIC
BEGINNERS AND IMPROVERS WELCOME

CALL: STEVE WAYE LLCM(TD)
07740 948925



THE 1:1 DIET

by Cambridge Weight Plan™

Jenny Medcalf
Accredited Weight Loss Consultant

Virtual, mobile and home consultations local to PE14 9LT

07485 726185 | smoothstoneconsultingjm@yahoo.com
www.one2onediet.com/JennyM



Jubilee House Pets

Where your pets come first

Emma Knight

Dog Groomer

Jubilee House
Euximoor Drove
PE14 9LT

07486 446706

emma@jubileehousepets.com

AQUEDUCT

Spa & Beauty Specialist, Outwell

Princess/Teen Parties
Spa Days
Beauty Treatments

Call Amy
01945 773649



Freelance Graphic and Website Designer



**NATE
LANSDSELL**

[f natelansdelldesign](https://www.facebook.com/natelansdelldesign)

nate@natelansdell.design

07568192940

- ★ Logos ★ Flyers And Leaflets ★ Posters
- ★ Branding Packages ★ Wordpress Websites
- ★ Social Media ★ And much more

Jodie Wilson

Customised Chocolate and Sweet
Bouquets.
Collection from Christchurch.
Please message for a query about
prices



Instagram- [divine_chocolate_bouquets](https://www.instagram.com/divine_chocolate_bouquets)
Facebook- [chocolatebouquets_byjodie](https://www.facebook.com/chocolatebouquets_byjodie)

T: 01354638407

M: 07377068472

E: jodiewilson2003@yahoo.com



S. Godman
Sports Massage

Perfect for aches and pains of
every day life.

Prices starting from as little
as £30

07821 964423

sgodmansportsmassage@gmail.com

www.sgodmansportsmassage.co.uk

Facebook & Instagram
[sgodmansportsmassage](https://www.facebook.com/sgodmansportsmassage)

TENDRING & FENLAND
PRO WASH
 Exterior Cleaners & Driveway Restoration



* PRESSURE WASHING * DRAINAGE * SEALING
 * GUTTERS * MOBILE SANDBLASTING * ROOFS & RENDER CLEANING

☎ **01945 410445** 📱 **07759 431994**
www.tendringprowash.co.uk

GUITAR REPAIRS

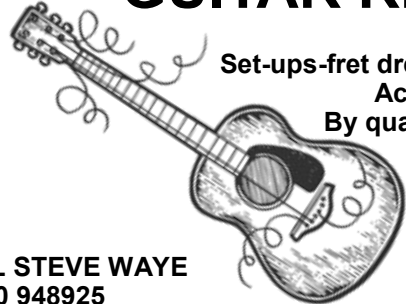

Set-ups-fret dressing-servicing
 Acoustic & electric
 By qualified technician

CALL STEVE WAYE
07740 948925

ALL PESTS CONTROLLED
 Domestic & Commercial Pest Control

www.allpestscontrolled.co.uk

WOODWORM	SQUIRRELS
BEDBUGS	RABBITS
MOLES	WASPS
MICE	BIRDS
RATS	FLEAS
ANTS	BEEES



Call Danny on
Tel: 01945 772 153
Mob: 07795 073 985



Lindsey Peckham
 TRAVEL COUNSELLOR



☎ 01353 760005
 ✉ lindsey.peckham@travelcounsellors.com
 🌐 www.travelcounsellors.co.uk

travel counsellors

With us...it's personal

david lee
 estate & letting agents
Garry Thompson
 Associate



01945 664 480
 07388 422 474
garrythompson@davidlee.co.uk
davidlee.co.uk

[f/garrythompsonDL](https://www.facebook.com/garrythompsonDL)

👁 Full Sets
 👁 Infills
 👁 Classic Lash Extensions



Classic Lashes By Lucy

Call and book your appointment today! ☎ **07854433412**

BAA OilBoiler Services
 Service and Repair
Brett



07543678724
baoilservices@gmail.com
 WhatsApp

find us on [facebook](https://www.facebook.com/baoilservices)



Plant Sale for the Charity MIND in memory of Sean Kay.

A Plant Sale was held in the Dun Cow Pub gardens, under the willow trees, on May 8th. It was extremely successful and raised a massive total of £779.00.



Sean's mother, Sandra, organised it, with the help of Paul and Sue Simpson, of The Dun Cow, and other friends. It was a great occasion, and a lot of people came. Everyone was very pleased to be able to be outside in the company of others



once again, though being cautious all the same, of course. The weather held up nicely. The original plan was to hold it on Saturday May 8th, but the forecast for that day was awful so it was changed to 9th, Sunday. The Dun Cow served teas and cakes. Along with the plants, there was a raffle with prizes that people had brought along in support of the Charity.

Message from Sandra: "Thank you everyone for your help and support. It was a nice event."

MIND <https://www.mind.org.uk/>



Every year, one in four of us will experience a mental health problem. But hundreds of thousands of people are still struggling. We believe no one should have to face a mental health problem alone. We'll listen, give you support and advice, and fight your corner.

When you're experiencing a mental health problem, supportive and reliable information can change your life. That's what we do. We empower people to understand their condition and the choices available to them through the following:

- Our Infoline, which offers callers confidential help for the price of a local call.
- Our Legal Line, which provides information on mental health related law to the public, service users, family members/carers, mental health professionals and mental health advocates.
- Our award-winning information, certified by the PIF Tick.

Take a look at our Information and Support section on the web site for more.

Local Minds: Our local Minds provide help and support directly to those who need it most. There's a network of around 125 local Minds across England and Wales that offer specialised support and care based on the needs of the communities they support.

Ladybird detective



www.wildlifewatch.org.uk

Credits: 7-spot ladybird (c) Jon Hawkins / 2-spot ladybird, 14-spot and harlequin ladybird (black) (c) Amy Lewis / Harlequin ladybird (orange), 22-spot ladybird, cream-spot ladybird, orange ladybird and pine ladybird (c) Rachel Scopes / Kidney-spot ladybird (c) Les Binns / Eyed ladybird (c) Richard Burkmar



Film Crew Spotted in Three Holes

If, like me, you are a fan of the Amazon Prime series "Alex Rider", you

might be surprised to hear that some of the scenes for the latest series are being filmed around Mudd's Drove and Squire's Drove in Three Holes! Yes, you heard me! Apparently they are using a farm down Mudd's Drove as a base for the Production Crew.

Film crew and actors were spotted on 17th May all sporting ponchos and raincoats to stave off the horrible weather we had throughout May.



For those that don't know, 'Alex Rider' is a British spy thriller based on the novel series of the same name by Anthony Horowitz.

Adapted by Guy Burt, it stars Otto Farrant as the lead character, who is recruited by a subdivision of MI6 as a teenage spy to infiltrate places that others are unable to. Other actors include Line of Duty's Vicky McClure and Game of Thrones' Stephen Dillane and Brenock O'Connor.



Series 1 was certainly action packed, and being suitable for viewing for age 14 and above, it has all the action and none of the swearing and other adult themes which certainly makes it one to watch with the family as there's something in it for everyone.

The latest series is due to be released on Amazon Prime towards the end of this year/beginning of next. I, for one, can't wait.



Elaine Reed-Hughes

The 10-year-old boy who beat a chess grandmaster - but didn't want to boast.



By Angie Brown, BBC Scotland News

Frederick Waldhausen Gordon is just 10 years old and has already defeated a chess

grandmaster. But the talented young Scottish player did not share his excitement with his school friends because he thought it would be boasting.

Freddy started playing chess at the age of six - and within a week he was beating his parents, who both have PhDs in maths. He joined the Edinburgh Chess Academy and started practising two hours a day after school and four hours a day at weekends. He watched the best players on YouTube and picked up tips from his chess teacher and a family friend. Freddy became the under-10 British champion, one of Scotland's top graded juniors of all time, and is currently the country's top under-18 player. And in March this year, he defeated grandmaster Bogdan Lalic on his way to winning an English Chess Federation Prix Rapid Event. He faced adult opponents in his six matches, but said the 30-minute contest with the 57-year-old Croatian was the most exciting game.

Freddy, a pupil at George Heriot's School, said: "I was very nervous, but I thought whatever happens I will learn from it so as not to put too much pressure on myself. He played some moves that I would call a bit inaccurate and I took advantage of them. His little inaccuracies became a big thing as it went on. We had both taken the same number of pieces but the ones I had taken were more valuable.

I was then in a position where I was close to winning, so he resigned."

The championship was held online, due to Covid restrictions, so he played from his father's study.

HE SAID: "I CAN'T HAVE ANY DISTRACTIONS AND NEED COMPLETE QUIET, SO MY FAMILY WAITED IN THE GARDEN WHILE I PLAYED WITH THE DOOR SHUT. I DON'T PLAY TOO PASSIVELY; I KEEP MY OPPONENTS ON THEIR TOES.

As soon as it was over, I jumped up and down, because it is not nice sitting in a chair for all that time." He then shouted the news out of the window to his parents - Dr Maja Waldhausen and Prof Iain Gordon - and his 12-year-old sister Josephine. However, he has not told anyone else about his achievement in the competition, where he also drew with English grandmaster Keith Arkell.

"I didn't tell anyone at school because I think that is boasting," he explained.

Ed.... Anyone out there want to start a chess club in Christchurch?



Ladies please do NOT throw away your mascara wands. Instead, it would be fantastic if you could clean the wand with warm soapy water, place them in a ziploc bag and post them to THE NEW ARC - Wildlife sanctuary in Scotland.

These little wands are able to be upcycled to clean away oil, larvae, fly eggs, mites, infections, mud and other contaminants from wildlife.

The postal address:

The New Arc, Nether Auquhadlie, Auchnagatt, Ellon, Aberdeenshire, AB41 8UW

All brushes will be gratefully received. 🧡

Travel Riddles (Answers on page 27)

- I have seas without water, coasts without sand, cities without people, mountains without land - what am I?
- What travels around the World but stays in a corner?
- A train leaves from Edinburgh heading towards London at 120 km/h. 90 minutes later, a train leaves Edinburgh heading towards London at 150 km/h. Assume that it is exactly 600 kilometres between Edinburgh and London. When they meet, which train is closer to London?

Join the dots to find a mode of travel

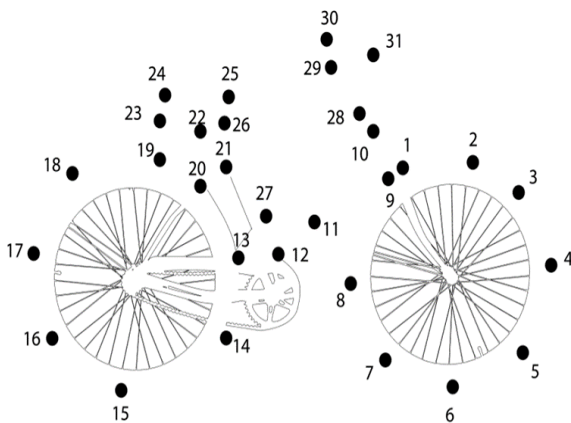

Strange travel facts...

- Jet lag feels worse if you travel from west to east.
- The pilot and his assistant must eat different food in order not to upset their stomachs at the same time.
- The Eiffel Tower is a daily place of work for 600 Parisians.
- The Great Barrier Reef is the only living structure visible from outer space.
- There's a lot to explore when heading to Russia. Incredibly, the country is bigger than Pluto.
- During a normal flight, the temperature outside your plane is around -60°F. That's colder than almost anywhere on Earth at any given moment of the year.
- There is enough fuel in a Boeing 747 plane to power a car around the entire planet 4 times.
- Need some beach time? Australia has over 10,000 beaches. If inclined you could visit a new beach every day for over 27 years.

MEANS OF TRANSPORT WORD SEARCH PUZZLE

Find and circle the words in the word search puzzle and number the pictures

p	s	j	y	i	j	b	o	a	t	e	m	c	w
l	n	m	b	k	t	b	h	f	l	u	m	m	n
a	o	b	q	v	x	t	r	a	c	t	o	r	t
n	w	b	u	s	v	a	s	h	i	p	t	z	b
e	m	h	s	r	u	x	e	e	q	a	o	t	i
j	o	c	c	v	o	i	b	l	b	r	c	c	u
o	b	t	o	u	w	q	t	i	f	i	c	a	y
l	i	e	o	s	m	k	r	c	i	o	y	r	c
d	l	i	t	a	v	l	a	o	t	j	c	a	n
q	e	y	e	d	v	o	i	p	s	e	l	v	e
s	h	t	r	a	m	r	n	t	u	n	e	a	u
e	v	i	g	f	i	r	e	e	n	g	i	n	e
q	d	f	i	h	m	y	w	r	j	l	q	t	k
c	u	q	g	l	f	e	r	r	y	s	v	n	b
j	a	e	i	c	o	d	f	d	v	a	n	r	t

- car
- plane
- train
- bus
- ferry
- taxi
- lorry
- tram
- helicopter
- motorcycle
- bicycle
- scooter
- caravan
- van
- ship
- boat
- fire engine
- ambulance
- snowmobile
- tractor



The Fen View Story. Part 2.

Written by Sue Norman

First ...an apology from me, Annie Nason, to Mr John Sparrow for not including your early memories about the Orchard days in last month's magazine. They are included in this article. My mistake. Please forgive.

Walter Cawthorn lived in Orchard House and owned the Village Shop. Behind the house was a yard with pigsties and several barns for storage. The orchard was approximately 5 acres of Bramley apple trees. In the Autumn, once the apples had been picked, the pigs were let out to have their feed. Mr Cawthorn's wife was in charge of the pigs. She had a boar pig which local farmers used to service their sows. Mr Cawthorn had a black storage building to go with the shop. This was previously used as a Salvation Army building, situated at the top of Fen View, near the electric substation.

The next owner of Orchard House was Derek Bedford. By this time the trees had disappeared. He sold the land for a reputed £50,000 to a builder, who initially planned to build an estate of 4-bedroom houses. Building commenced around 1974/75. He then changed his mind, knocked down the fourth partially built house and decided to finish the rest with bungalows. He built 5 bungalows round from No. 4, round the corner to the dyke. He then continued with a further 7 bungalows, following on from the third house. He then ceased trading and all building work stopped. The houses and bungalows were on the market from early 1979. Each cost £14,995 (just under the Stamp Duty threshold of £15K). The rest of the undeveloped land was used by villagers as informal allotments, grazing for goats, and somewhere where children could play.

Around 1981, a new developer, Mr Sadler, took over. He continued to build bungalows to a similar design to the previous builder. They were built using timber frames. The soffit boards were of a dark brown stain, as were the window frames. Internally, the bungalows were almost the same design as the originals.

Angry villagers call in Moss

Cambridgeshire Times Newspaper Headline
February 5th 1988

take over the sewerage treatment plant, and the County Council refused to adopt the road. A Residents Association was formed, and some members were very persistent in attending the MP's Surgery in March on a Saturday morning, to enlist his help in sorting out the problems.

Eventually, in 1988, it was agreed that if the residents of Fen View would pay some of the cost to bring the sewerage treatment plant up to standard, and contribute to costs to the road, these would be "adopted". Each resident had to pay the cost of their frontage and an additional sum to Anglian Water for the adoption of the sewerage plant. The only stipulation being that every household had to agree. The County Council offered the residents the opportunity to pay cash, pay by instalments over a number of years, or wait until the property was sold, and pay then. There were some anomalies. Some frontages were longer than others, and three houses in addition had to pay

At this time the roadway and pavement had been gradually deteriorating, with large potholes appearing, and the sewerage plant was regularly breaking down. During the 1980s, angry Fen View residents went to see their local MP, who at the time was Mr Clement Freud, and later, Mr Malcolm Moss. At first, Anglian Water refused to



● Pointing out their numerous complaints, residents from Fenview enrol MP Malcolm Moss (left) in their campaign (from left to right) Malcolm Moss, Alf Piper, Ron Shaw, George Weymouth and Jack Izzard.

The sewerage treatment plant was adopted by Anglian Water, and the road was adopted by Cambridgeshire County Council in 1996/97 – some 17 years after the first residents moved in!

Thanks to Mr John Sparrow and Mr Malcolm Hicks for information on the early history.

Fenview: Solution closer

Residents of Fenview, Christchurch could get relief from their sewage disposal problems within one year – at a cost of £9,000.

A meeting last week in Wisbech between Anglian Water Authority, Mr Malcolm Moss, MP for North-East Cambridgeshire, developer Mr G Hardingham and the residents association discussed the problems.

"The meeting arrived at a tentative solution. The residents Association have to put together a financial package to raise money for the capital works that need doing and the builder has agreed as part of the normal works to put in a small access and handstanding for a lorry," said Mr Moss.

ONE-OFF

The developer would also have to improve fencing around both plants, explained the MP. Once the works had been completed Anglian Water had agreed to take over the sewerage plant and maintain it.

"This is a very special case, a

one-off, Anglian Water have on this occasion bent over backwards to accommodate the residents and the builder," said Mr Moss.

He estimated that once the residents had been able to come up with some sort of financial package, the new equipment should be installed within four months and the requisition accepted within six months.

Spokesman for the residents association, Mr George Weymouth, of 22 Fenview said that they were now trying to arrange a meeting of the Association where they could discuss a financial package.

With 35 houses eventually to be built on the estate, the approximate cost for each of the residents would be £250.

"The problem is that a lot of the people here are old age pensioners and £250 is a lot of money for them to find," said Mr Weymouth.

At the meeting the residents solicitor, Mr David Rowell, from Cartwright and Co, in Chatteris, will explain the different ways of funding the improvements.

One possibility for the residents is taking out a loan, which they could pay off gradually.

Article from the Cambridgeshire Times dated
February 19th 1988

Outwell Timber

For all your Timber and Building Supplies

ISLE ROAD, OUTWELL
PE14 8TD

Tel: 01945 77 21 16

FENCING, PANELS, TRELLIS
TIMBER, PLYWOOD, DECKING

SAND, BALLAST, GRAVEL

SCREWS, NAILS, BOLTS

PAINT, SILICONE, HAND TOOLS

LOCKS, ELECTRICALS, PLUMBING,
GUTTERING

UNDERGROUND PIPE & FITTINGS

CEMENT, MULTIFINISH, PLASTERBOARD

A.R. CLINGO

FUNERAL DIRECTOR

Family Independent
Business

Private Chapel of Rest
Personal Attention

24 Hour Service

Full estimates given at all times

Golden Charter
Funeral Plans



Pinfold House
St. Peter's Road
Upwell, Wisbech
Phone 01945 772502

P R PARKER

Established 1978

General Building and Maintenance

CARPENTRY	REFURBISHMENT	GLAZING
PLUMBING	AND	PAINTING
PLASTERING	RENOVATION	DECORATING
BRICKLAYING		RENDERING
ROOFING	01354 638380	GUTTERING

FREE ESTIMATES

All Types - Houses - Flats - Shops - Offices

Christchurch Art Club

Update for June and July! We are arranging to meet once again now the hall is open!

Our focus is to explore and experiment with the various painting and drawing media to enable participants to develop their own style but above all to have fun and enjoy the sessions.

The sessions are planned and adjusted to suit, depending on the experience and interests of the group and the group leader is experienced in a wide range of media, and has some art materials for you to try out if they are new to you.*

We have suitable paper for a reasonable cost to purchase and materials can be borrowed until you have your own.* Our group is friendly and relaxed and we love to welcome new folk.

We meet on the 2nd and 4th Tuesday of the month 1.30-3.30 in the Village Hall (term time). Hopefully in the summer we may be able to sketch outside again.

Please contact Sandra 01354 638478 or Jan 01354 638217 for more information.

**(Please note when we start back we will still have to follow 'Covid' rules, so will not be able to offer equipment to borrow.)*

Beauty Treatments By Jane

N.V.Q. – i.b.d. – Babcac

**LCN Microdermabrasion Facials
NEW Oxygen regeneration Facials - less
outlay than Botox (a celebrity favourite)
NEW - Non-surgical firming lift and tone
St.Tropez Spray tanning
Gel pedicures
Shellac manicures
Week-end & semi permanent
eyelashes**

**Rose Cottage,
Christchurch
Telephone: 01354 638378**

The UK's biggest nature challenge!



We challenge you to do one wild thing a day throughout the month of June! That's 30 simple, fun and exciting *Random Acts of Wildness*.

When you sign up, you'll get a free pack of goodies to help you plan your wild month, plus lots of ideas to inspire you to stay wild all throughout June (and beyond!).

To get involved, just choose the option below that best suits you.

<https://www.wildlifetrusts.org/30-days-wild-2021-sign-your-pack>

"It's an ill wind that does nobody any good!"

If you were looking out along England's East Coast on Bank Holiday Monday, May 3rd, you may have wondered whether the windy conditions had a silver lining, and the answer is yes! Britain broke another record - wind power generated 48.5% of the electricity in England, Scotland and Wales.

Find out how wind turbines work.

<https://ngrid.com/3etTjna>



**LANCE IS A VERY UNCOMMON
NAME NOWADAYS**



Wanted: your views on health and care!

What do you think about the health and care services you use? Good or bad, your views are wanted by Healthwatch.

Healthwatch is the independent champion for health and care in Cambridgeshire/Peterborough (use one or other as appropriate). And it listens to local people and shares their experiences to help improve NHS and care services.

The kinds of things you can tell us about...

- Covid vaccinations - how did it go?
- Who's doing a great job? Your local dentist, pharmacist or district nurse?
- Visits to the GP - are video consultations working well or are you struggling to see your local doctor?
- Hospital waiting lists - we know many people are waiting for treatment and procedures. Tell us what would help you while you wait.
- Home care services
- Care homes

Using the NHS 111 First service

Get in touch. Give your feedback at www.healthwatchcambridgeshire.co.uk/share-your-views

Not online? You can also call 0330 355 1285 or text: 0752 0635 176.

CHRISTCHURCH ELECTRICAL

Simon Freeland Hill Farm, 3 Church Road, Christchurch, PE14 9PQ

Tel:01354 638802 Mobile:07727 046439



**Domestic electrical work undertaken.
No job too small.
Free quotations / estimates.**



www.electricalcompetentperson.co.uk

www.electricalsafetyregister.com



The Dun Cow

Green Lane, Christchurch, PE14 9PG
01354 638323



OPENING HOURS:

Mon-Thur 4.00 pm – 10.00 pm
Fri 3.00 pm – 11.00 pm, Sat Midday – 11.00 pm, Sun Midday – 9.00 pm

MONDAY FOOD

9.30 am till 11.00 am - Cooked breakfasts.

FRIDAY FOOD

4.30 pm till 8.00 pm - Phone to book your timed slot.

SATURDAY FOOD

4.30 pm till 9.00 pm - A range of freshly cooked pizzas to eat in or takeaway.

You are now allowed inside the pub, with table service only. All current Covid rules will be in place.

PLEASE WEAR YOUR FACE MASKS WHEN MOVING ABOUT.

Hello Christchurch Stargazers.

Christchurch Stargazers

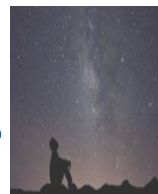

Well - what does June bring? Throughout the month, **Jupiter** shines brightly. On 1 June it will be mag. -2.4 , increasing to -2.6 by the month's end as it approaches opposition in July. Best time to see: 30 June, 02:00 BST (01:00 UT). Altitude 15° , Location Sagittarius, Direction South. **Mercury** is an evening object, technically for the whole of June. Unfortunately, unlike last month's spectacular evening appearance, its brightness drops fast, along with its post sunset altitude, meaning it's likely to be lost from view from mid-month onwards. Best time to see: 1 June, 40 minutes after sunset Altitude 9.5° (low), Location Gemini, Direction West-Northwest. **Venus** reaches inferior conjunction on 3 June, when it lines up with the Sun and cannot be seen. Best time to see: 30 June, 1 hour before sunrise Altitude 5° , Location Taurus, direction East-northeast. **Mars** is now improving despite its apparent eastward travel against the stars keeping it tucked into the dawn twilight. On 1 June a scope will show mag. $+0.0$ Mars to have a 9 arcsecond disc with a phase of 84%. At the month's close it will have increased to mag. -0.5 . Best time to see: 30 June from 03:00 BST (02:00 UT) Altitude 17° , Location Pisces, Direction East-southeast. **Saturn** appears just east of Jupiter, low above the southern horizon in the early hours. The off-white planet appears to brighten from mag. $+0.7$ to $+0.5$ during June. Best time to see: 30 June, from 02:00 BST (01:00 UT) Altitude 16.5° , Location Capricornus, Direction South. **Uranus** is a morning planet that's now too entrenched in the dawn twilight for

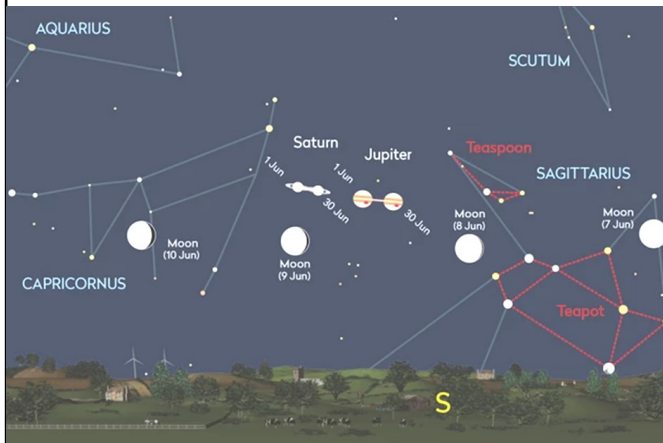

serious viewing. **Neptune** Best time to see: 13 June, from 02:00 BST (01:00 UT) Altitude 5° (very low), Location Aquarius, Direction East-Southeast. Remember - never ever look at the sun without the correct protective equipment.

Mark Andrews

SUPPORT WORKERS YOU CAN TRUST



Pure Heart
Homecare Limited

"PEOPLE WERE VERY
POSITIVE ABOUT THE
KINDNESS AND
RELIABILITY OF THE
STAFF" - CQC

- PERSONAL CARE • POST HOSPITAL CARE • DEMENTIA PATIENT CARE • PHYSICAL DISABILITY SUPPORT
- SHORT AND LONG TERM CARE • COMPANIONSHIP
- REHABILITATION

CONTACT US TODAY TO SEE HOW WE CAN HELP
T: 01945 773861 A: 130 WISBECH ROAD, OUTWELL, PE14 8PF
E: ADMIN@PUREHEARTHOMECARE.CO.UK W: WWW.PUREHEARTHOMECARE.CO.UK

Care at home... because home is where the heart is 

Fun and Puns ...

- “Dad, are we pyromaniacs?” “Yes, we arson”.
- Just so everyone’s clear, I’m going to put my glasses on.
- A commander walks into a bar and orders everyone around.
- I lost my job as a stage designer. I left without making a scene.
- How much did the pirate pay to get his ears pierced? A buccaneer.
- My friends and I have named our band ‘Duvet’. It’s a cover band.
- I lost my girlfriend’s audiobook, and now I’ll never hear the end of it.
- Bono and The Edge walk into a Dublin bar and the bartender says, “Oh no, not U2 again.”
- Prison is just one word to you, but for some people, it’s a whole sentence.
- Scientists got together to study the effects of alcohol on a person’s walk, and the result was staggering.
- I got over my addiction to chocolate, marshmallows, and nuts. I won’t lie, it was a rocky road.
- What do you say to comfort a friend who’s struggling with grammar? “There, their, they’re”.
- I went to the toy store and asked the assistant where the Schwarzenegger dolls were and he replied, “Aisle B, back.”
- What did the surgeon say to the patient who insisted on closing up their own incision? “Suture self”.



The ladies of the WI are getting pretty good at this zoom lark - although we are very much looking forward to the time when we can meet face-to-face.

The main business of our meeting was voting on our resolution. It is perhaps less well known than it deserves to be, that the WI annually campaigns for a cause dear to its heart. This year the WI are striving to “increase awareness of the subtle signs of ovarian cancer”. This is a very worthy cause as this disease, when spotted early, has a survival rate of 90%, but if not diagnosed until the later stages the survival rate drops alarmingly. Alerting the public and health care professionals to be vigilant in spotting the symptoms could save-thousands of lives. All those at the meeting were very much in favour of this resolution.



Regulated and
accredited training to
individuals, parents,
businesses, schools,
and colleges.

Courses Available (NVQ)

- ⊕ First Aid at Work - Level 3
- ⊕ Safeguarding - Level 3
- ⊕ Food Safety - Level 3
- ⊕ Mental Health First Aid
- ⊕ And much more

✉ lucy@cachtraining.co.uk

☎ 07854433412

f i cachtraining

After the discussion of the resolution, the meeting took a decidedly lighter note and we enjoyed a game of Bingo together. Prizes were won by Beryl Brooks, Belinda Gladwin, Helen Chappell and Ann Hicks.

Christchurch WI - The Village Sign

June 7th – June 21st you will see the village sign decorated in our version of Yarn Bombing. It will be decorated by Christchurch WI to celebrate the centenary of The Isle of Ely Federation WI's 1921-2021 of which we are part of. The Federation had many plans this year to mark it 100 years, but like so many other events, due to circumstances way beyond our control, they have either had to be cancelled or postponed. To mark this occasion safely, the Federation decided to hold a competition for The Isle Cup, which will be awarded to the WI with the best display. This is being judged by forwarding three photographs to an independent WI member from another Federation who will choose the winner. You may see more Yarn Bombing, if you travel through Upwell, a display will be on the bridge near the Church, March Town bridge, Jubilee Gardens and St Marys Green in Ely to name just a few that will be taking part in the Federation Yarn Bombing competition.

Our next meeting is on Tuesday 8th June at 7pm. It will be another zoom meeting and will be take the form of a quiz.

New members are always welcome - it is quite understandable if ladies want to try a meeting or two before they decide whether they want to join...for more details contact Sheila Day on 07946635908.

Church News

At the time of writing, we have just held our second Sunday service in person on the 16th May. This will be followed by another service in the Church on Sunday 6th June at 10:30am, subject to the continued planned lifting of restrictions and our own risk assessments. We hope to hold more services during the months thereafter; see church noticeboard or the updates on the Christchurch Community Facebook page.

Complementary to the live services, throughout June,

we will continue to host a weekly Sunday service on Zoom for those that can access it, and also by telephone for those that don't have a 'phone that supports Zoom. This will be from 11 until about 11:45. Details for access can be obtained from Sheila Day on 07946 635908 or via Facebook messenger.

Also, our new churchwarden replacing Daphne Symons is Helen Chappell, I am sure you join me in wishing her all the best in her new role.

Andrew

Thoughts from the Rectory

Tasty free Offers!

'Free box of chocolates for very reader'. That's what it said across the front of the Saturday newspaper. Now Lynda and I enjoy a chocolate or two, so I looked for the page that contained the coupon I'd need for my freebie. As I turned the pages, I thought to myself, "there's bound to be a catch and I'd have to spend £10 before getting my free gift". But no, it was a totally bona-fide; it was a 'no strings attached' offer. So, I filled in my coupon and collected my continental chocolates from the newsagent. It was a good-sized box and the contents were delicious and hurriedly consumed. How often in life do we get offered free gifts, I once got a small scoop of Rum flavoured ice cream because I bought a large tub of vanilla ice cream, and in the same supermarket, I received a free large bar of Cadburys Chocolate just for sampling a new sherry. I didn't mind going around twice for that free sample!

One of the gifts that we can get and give freely is the gift of forgiveness, and what a wonderful gift it is. It mends broken family relationships, renews a loving spirit between friends and enables us to be healed from guilt and bitterness. We all need forgiveness for the

times when we have acted selfishly or dishonestly, and we all have the ability to forgive others. Perhaps right now, as you read this article, there's someone you need to forgive. Whether forgiving people comes to us easily, or feels like a struggle, we can remember just how much God forgives us and goes on forgiving us, even when we get things wrong over and over again.



One writer in the Bible paints an amazing picture of just how much God is prepared to forgive us. He writes, 'as Far as the East is from the West, so far does he remove our sins from us'. (Psalm 103:12). In other words, God removes it completely out of sight as far away as possible.

Now that's what I call a great offer.

Keep safe.

Ian.



Pauline Aisthorpe

It is with great sadness that I report the death of our beloved friend Pauline Aisthorpe on Wednesday 12th May. As our church organist for 18 years, she provided music for many villagers' weddings, funerals and christenings. Pauline was not only our organist; she was also our PCC Secretary and Treasurer. Pauline was known for her efficiency and organisation, and made the many roles she performed look (deceptively) easy. Needless to say, she is already missed, and will continue to be so. As if the work she did here in Christchurch was not enough for one person, she did the same (and more) for St Mary's, Welney, and was also secretary for the March group of Anglican churches. Our prayers and thoughts go out to her husband Chris, and her siblings Sheila and David. Pauline, I am sure our Lord Jesus has said to you "Well done, good and faithful servant".

Andrew Day

Daphne Symons

Our village has cause to be grateful to Mrs Daphne Symons for her service as Churchwarden for 26 years. The number of "hatchings, matchings and dispatchings" she has been involved with over the years would amount to an incredibly large number, and there are few village families who have not have some connection with her in her role as churchwarden. She has now stepped down, and Mrs Helen Chappell has been appointed in her place.

All best wishes to you, Helen, in your role as Churchwarden.



A lovely picture of Pauline and Daphne, taken in happier times

Granary Studio

Your local picture framer

01354 638614

The Granary
Hall Farm, Upwell Road
Christchurch Cambs PE14 9LJ

Karl Marx is a historically famous philosopher but no one ever mentions his sister, Onya, the inventor of the starting pistol...

3		8			1		6	
	6		8	9				2
		1			3	9		8
6		4	2	3				
	8		1		6	4		
	1	2		4			3	
	3		6		2		8	
2				8	4			6
8						2	7	



Paul Braybrooke

Oil Fired Boiler Engineer

Boiler Servicing & Breakdown Service

**Commissions
Tank Replacements**

**Phone 01353 777788
07946 735691**

Christchurch Book Club

Book Club had another zoom meeting on 18th May - with 7 participants....with no serious technical problems. Just getting to grip with the technology as the Covid Restrictions start to be relaxed!

We have been reading "The Moonstone" by Wilkie Collins.

This was a "Marmite" book - with some loving it and others barely getting started before deciding it was not for them! Written in the middle of the 19th century, this is one of the very first detective mysteries published. As a Victorian novel it contains some alarming sexual and racial stereotypes, which can be offensive if the reader does not realise that many of these are "tongue in cheek" and meant to be a satire on the values of the day. *(Thank you to the member who helped me to see this and calm down!)*

Following our discussion about "The Moonstone", the group perused the list from the library to consider book choices for the future. We are always open to suggestions from members both within and outside the group.



Our next book is "Then She Was Gone" by Lisa Jewell.

Our next zoom meeting is on Tuesday 22nd June 7,30pm. Although the Covid roles are changing, we have decided to keep this as a zoom meeting.

Future meetings are 20th July, 24th August, 21st Sept...hopefully some of these will be face-to-face!

If you are interested in joining us, please contact Sheila Day on 07946635908.



645 Services Ltd

For your complete Oil Services

Registered Office: 12/13 The Crescent, Wisbech, Cambs PE13 1EH – Director: B E Easey
Company Registration Number: 07872493 ~ VAT Number: 126 5422 30

For a competitive oil quote, for delivery in the village and surrounding area, (Outwell, Upwell, Tipps End, Welney) please call 645 Services' local Representative, Elaine, on 01354 638310 or 07803 178824 or Email: elaine@645services.co.uk

We will always try and be the best price around - with local deliveries scheduled for most weeks throughout the month.

Friday Night Curry Club

For a truly tasty, authentic and traditional Indian meal - which is also healthy and vegetarian - why not try the *Friday Night Curry Club*.

Adult menu: 2 different curries each week, 2 chapatis and rice – £10

Children's menu: Stuffed chapati, vegetable/pulses and rice - £7

Each week we will feature a different set of dishes. **For a full menu** and more information please phone [07775 336727](tel:07775336727) or Email: vyasfoods@outlook.com

Please place your order by Wednesday 7pm for your Friday Curry.

The true taste of India



Vyas Foods

 **Instagram**

@vyasfoods

Useful Telephone Numbers

Age UK Cambridgeshire	0300 666 9860
Alzheimer's Society (Fenland)	01945 580480
Christchurch Resident's Association	01354 638990
Churchwarden - Mr Andy Day	07740 056563
Citizens' Advice Bureau, Wisbech	03442 451292
Community Car Scheme (to book a journey)	07902 316360
Community Centre Bookings	01354 638478
Community Fire Safety Officer	07717 858166
District Councillor - Will Sutton	01354 638025
District Councillor - Michelle Tanfield	07908 707129
Electricity Faults - UK Power Networks	105
FACT	01354 661234
Fenland District Council	01354 654321
Floodline	0845 988 1188
Library - March	0354 045 5225
National Debtline	0808 808 4000
NHS	111
Norfolk Dial-a-Ride	01553 770310
Parish Clerk - David Gibbs	07932 191050
Parish Councillor - Jill Bliss	01354 638343
Parish Councillor - Sharon Pomeroy	07837 407536
Parish Councillor - Roger Gladwin	01354 638538
Parish Councillor - Geoff Harper	01354 638681
Parish Councillor - James Hughes	01354 638310
Parish Councillor - Peter Owen (Chair)	01354 638847
Parish Councillor - Kay Miller	01354 638232
Police - PCSO Sue Clarke	07738 025220
Police - Emergency	999
Police - Non Emergency	101
Telephone Preference Service	0345 070 0707
Townley School	01354 638229
Trading Standards	03454 040506
Train Information	03457 484950
Upwell Health Centre (and out of hours)	01945 773671
Upwell Health Centre - Pharmacy	01945 774934
Veterinary Centre - The Crossings (D'Mkt)	01366 382219
Vicars - Ian & Lynda Brady	01354 740627
Water Emergencies	03457 145145
Club Contacts	
Art Club - Jan Clifford	01354 638217
Book Club - Sheila Day	07946 635908
Craft Club - Sandra Lloyd	01354 638956
Gardening Club - Marion Hawthorn	01354 638230
Short Mat Bowls Club - Wendy Keen	01945 772737
WI - Sheila Day	07946 635908
Jazz Club - Nigel Smith	01945 773121
Christchurch Eco - Nate Lansdell	07568 192940
Christchurch Stargazers - Mark Andrews	07425 165415

Travel riddles answers from Kids Corner
- page 20

- A map
- A stamp
- When they meet they are at the same place - so they are the same distance from London!

Sudoku solution from page 28

3	9	8	4	2	1	7	6	5
4	6	5	8	9	7	3	1	2
7	2	1	5	6	3	9	4	8
6	7	4	2	3	9	8	5	1
9	8	3	1	5	6	4	2	7
5	1	2	7	4	8	6	3	9
1	3	9	6	7	2	5	8	4
2	5	7	3	8	4	1	9	6
8	4	6	9	1	5	2	7	3

Translation from page 3

As Simple As That.

Hey Grandpa. In your day, when you didn't have Cellphones, nor Internet, nor Google, nor Calculators - what did you use in school?

We used our heads!



Web links in the Heron are active when viewed in our online version www.theheron.info

Jan's Favourite Ways of Eating Asparagus

Breakfast

- With scrambled or poached eggs

Lunch

- With sourdough bread and homemade Pesto
- Baked in oven with grated parmesan and balsamic vinegar topped with sourdough crumbs
- Baked in oven wrapped in bacon or pancetta (non veggies)
- Grilled with Halloumi cheese and/or Field Mushrooms and Pesto
- Stir-fried with butter and garlic.

Afternoon Tea

- Asparagus rolls in brown bread or mini asparagus tarts

Dinner

- Asparagus risotto (recipe below)
- Asparagus with tagliatelle or pappardelle pasta in parmesan cheese sauce (made with creme fraiche and garlic)
- Asparagus quiche
- Asparagus tart on Puff pastry squares topped with Parmesan and Pesto
- Asparagus with linguini and home-made pesto and parmesan
- Served with Macaroni cheese!



Eat every day in season!

Jan's Asparagus Risotto

- Prepare the bunch of asparagus and cut the stalks into approx. 2cm lengths.
- Heat a saucepan of approximately a pint of vegetable stock (I use vegetable stock cube).
- Blanch the stems, keep the tips whole and don't blanch them.
- In a frying pan sweat a chopped shallot or finely sliced white part of a leek in olive oil.
- Add Risotto rice (Carnaroli or Arborio) about a small handful per person and chopped garlic.
- Coat the rice and leek/shallots with the oil and season well with black pepper.
- Add a glass of white wine (optional but it is nice!).
- When all liquid is absorbed start adding ladles of stock one at a time to the rice.
- Keep stirring until all liquid is absorbed each time before adding more stock.
- If you run out of stock add some boiling water. Stirring constantly is important as this makes the risotto 'creamy'.
- It only takes about twenty minutes or so.
- When almost done add the blanched stalks and tips.
- When all liquid is absorbed add large knob of butter and a handful of grated parmesan cheese.
- Serve in a bowl with a little drizzle of olive oil over and garlic bread.



OUR FRIEND THE HONEY BEE IS IN DANGER!

Look after our bees.

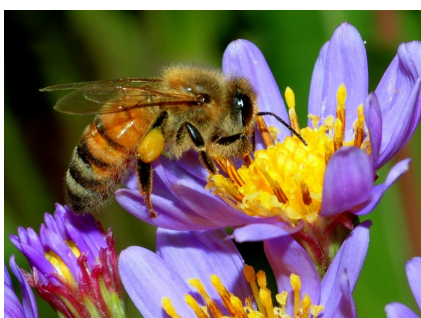

Did you know?



BEE HAPPY!

There are around 75% more wild bees on organic farms? This is because organic farmers use fewer pesticides, and have a higher amount of bee-friendly habitats, like wildflower margins.

SOILASSOCIATION.ORG





Christchurch Community Centre

From 17th May 2021 the Government has stated

that all social clubs using community buildings will be allowed to reconvene and the Christchurch Recreation Ground Committee will continue to monitor changes in government guidance and will also continue to update signage and guidance in line with their recommendations.

During lockdown some improvements have been made to our lovely community centre – the most obvious one is the full-length canopy on the back (which we look forward to seeing being used when the weather starts to improve) as well as new sound-proofing boards in the hall, to help improve the acoustics.



The Committee feels that in order to encourage our much valued clubs back into opening, **there will be a 50% reduction on all hire charges for existing non profit clubs and committees until 1st April 2022** (i.e. this only applies to clubs and committees, that regularly used the Community Centre and were in existence prior to its closure in March 2020).

Our regular clubs, groups and committees have been contacted and forwarded new contracts, incorporating the latest Covid rules and they, along with all future hirers, must sign this before coming back.



again and for us all to sensibly start to socialise once again.

The Christchurch Recreation Ground Committee AGM is being held on Wednesday 30th June at 7:30pm at the hall. This is an open meeting and open to anyone who would like to come along or, indeed, join the committee. New members and ideas are always welcome.



If you would like to raise any questions or concerns, please contact our secretary, jillwatts@sky.com. As always Sandra Kay is available to take Community Centre bookings and reservations (01354 638478).

We look forward to seeing you.

Christchurch Recreation Ground Committee



A Masterpiece!

Constable, Gainsborough, Van Gogh? No, it's Christchurch's very own Janet Harper who is the artist behind the new Dun Cow pub sign.

The Managing Director of Elgoods, Belinda Sutton and Director, Jennifer Everall said that a new pub sign was needed, so the idea of a local competition was put into place. But, like all good things, you have to wait and this is no exception.

The original idea was agreed and put into motion last year, when the competition was advertised in the February 2020 edition of the Heron, but we think it's been well worth the wait - don't you agree!?!?

Well done Janet.

Left: Janet Harper with Dun Cow Landlords, Paul & Sue Simpson standing below the new sign.



Any views expressed in The Heron do not necessarily reflect the views of The Heron Editorial Team. The team aim to provide a balanced view of village opinions where such views are expressed. We reserve the right to edit any submissions where we feel this is appropriate.